Cantigantiga

Para violino e cordas

Violoncelo
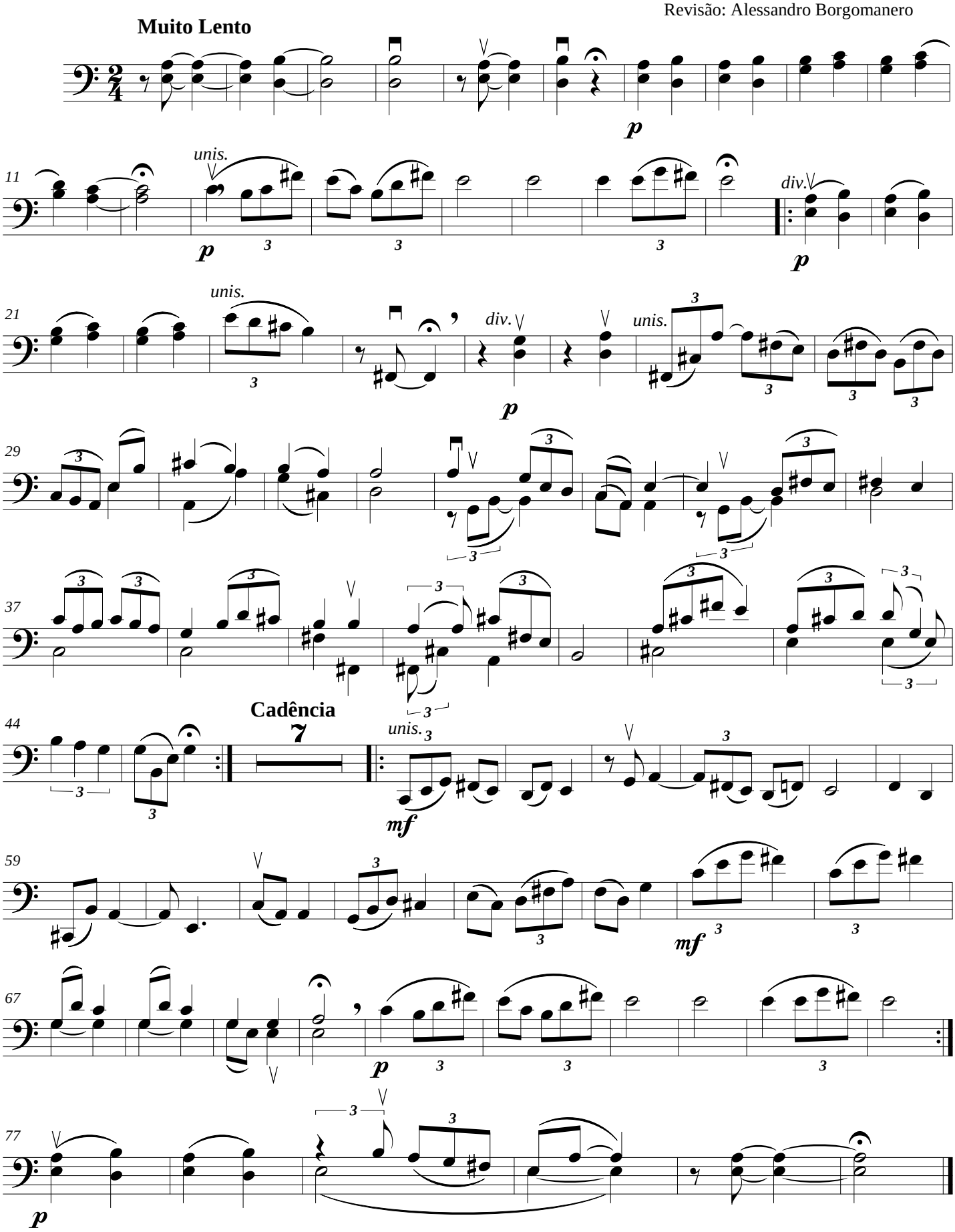
Estércio Marquez Cunha
Revisão: Alessandro Borgomanero